



PEDESTRIAN PATHWAY. MAINTAIN MIN. 1.2M WIDE.



Date: 11/5/2020
 Author: AL
 Project: Vedder Rd Widening
 Project No: 6918.9206AN-055
 Work Activities: Road Widening
 Work Area: Vedder Road
 Comments: TCP shall follow latest MoTI TMM (Fig. 8.6 to be referenced), OHSA and MVA regulations and requirements. Traffic Signs, Spacing and Distance to follow MoTI Specs
 Hours of Work: 7:00am to 5:00pm
 Notes:
 - Not to Scale
 - Moving working zone. Maximum 150 LM of working zone at any time.
 - Traffic set up is mirrored on the opposite direction with same layout as needed

- Legend:
- Delineator
 - Working Zone
 - Barricade

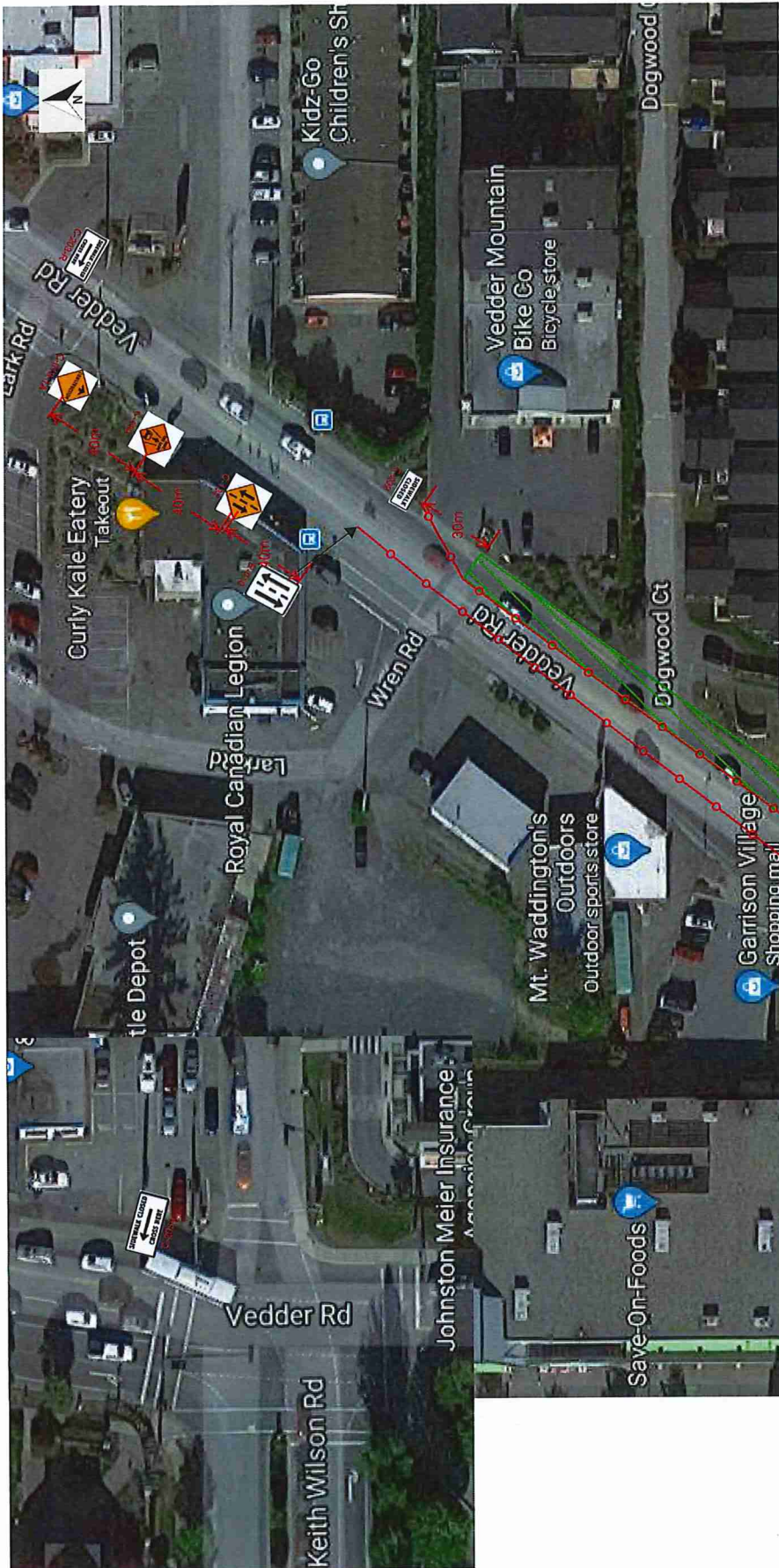

Date: 11/5/2020
 Author: AL
 Project: Vedder Rd Widening
 Project No: 6918.9206AN-057
 Work Activities: Road Widening
 Work Area: Vedder Road
 Comments: TCP shall follow latest MoTI TMM (Fig. 8.6 to be referenced), OHSA and MVA regulations and requirements. Traffic Signs, Spacing and Distance to follow MoTI Specs
 Hours of Work: 7:00am to 5:00pm
 Notes:
 - Not to Scale
 - Moving working zone. Maximum 150 LM of working zone at any time.
 - Traffic set up is mirrored on the opposite direction with same layout as needed

- Legend:
-  Delineator
 -  Working Zone
 -  Barricade

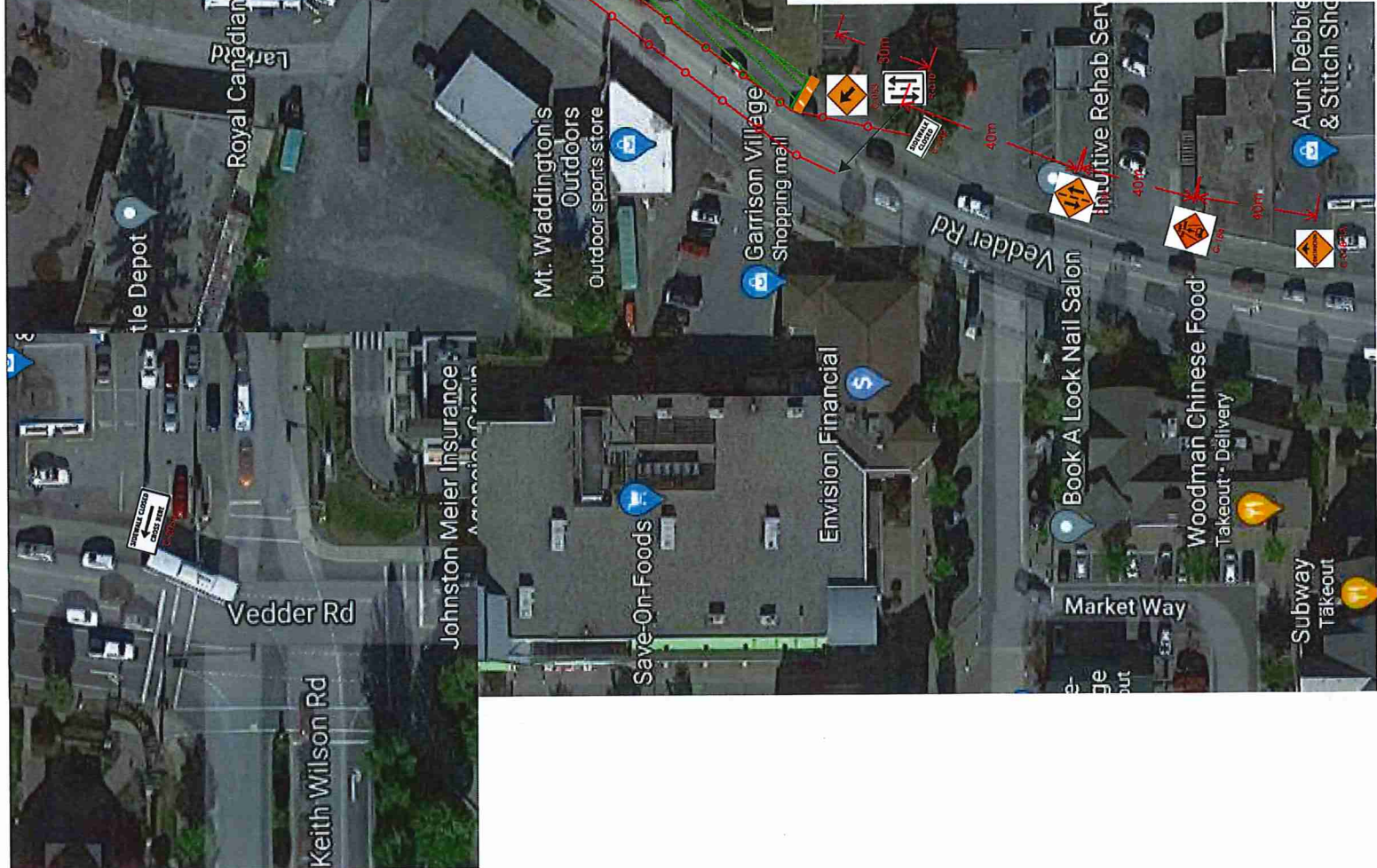

Date: 11/6/2020
 Author: AL
 Project: Vedder Rd Widening
 Project No: 6918.9206AN-059
 Work Activities: Road Widening
 Work Area: Vedder Road
 Comments: TCP shall follow latest MoTI TMM (Fig. 7.8 to be referenced), OHSA and MVA regulations and requirements. Traffic Signs, Spacing and Distance to follow MoTI Specs
 Hours of Work: 9:00am to 2:00pm

- Notes:
- Not to Scale
 - Moving working zone. Maximum 150 LM of working zone at any time.
 - Traffic set up is mirrored on the opposite direction with same layout as needed
 - TCP to assist passengers to get on/off buses as needed.

Legend: Delineator Working Zone Barricade

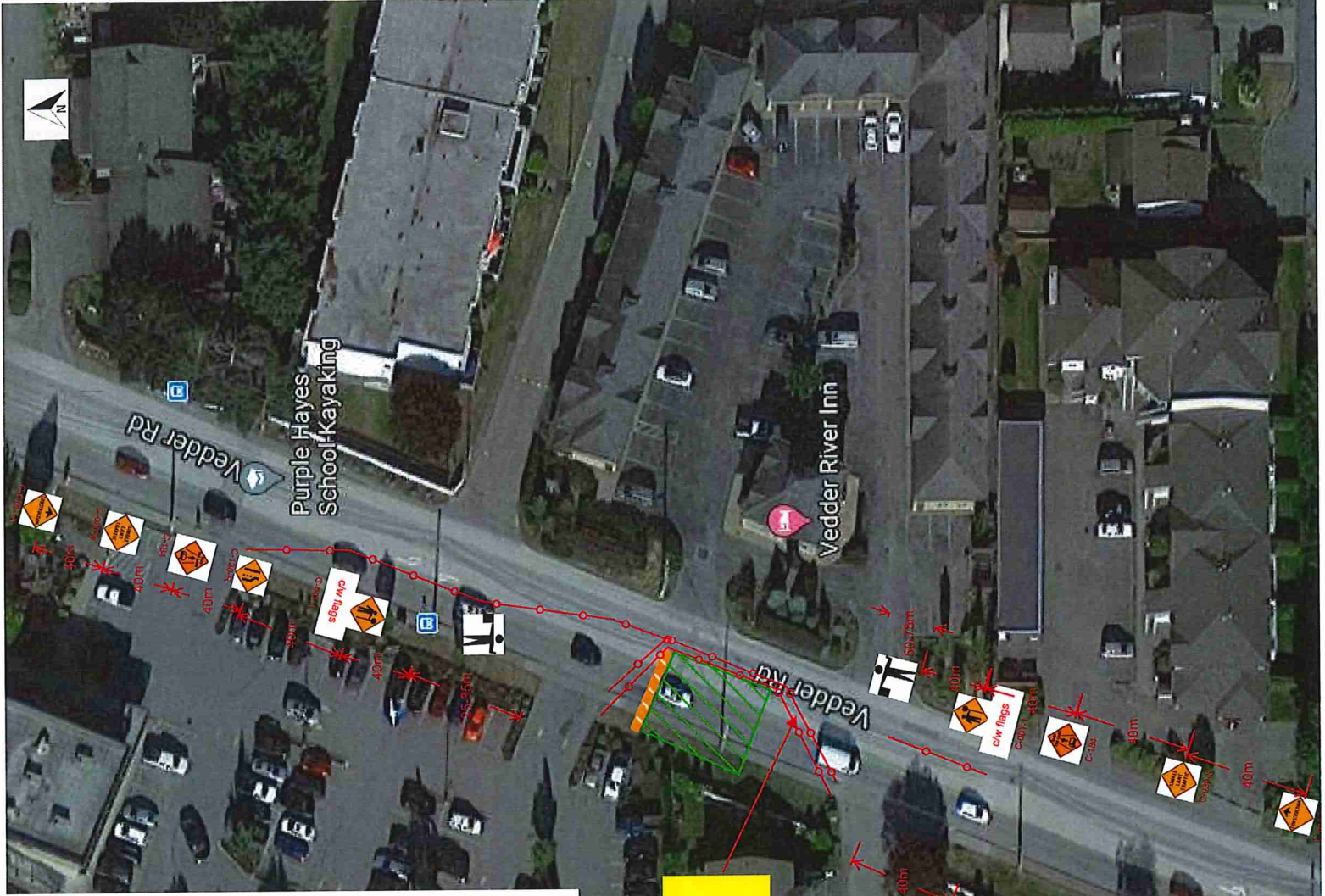

PEDESTRIAN PATHWAY. MAINTAIN MIN. 1.2M WIDE.

Good Place
Chill

